

Inspection Date: **13-Nov-2024**

Report Number: **QCR-MC1748**

Inspection Time: From **09:00** to **17:30**

Page **1** of **8**

Time of Inspection				
<input checked="" type="checkbox"/> 1 st	<input type="checkbox"/> 2 nd	<input type="checkbox"/> 3 rd	<input type="checkbox"/> 4 th	<input type="checkbox"/> 5 th

Manufacturer: MOCO	Brand: MCo	Model Number: MCo Target Display -FACE WEDGES
---------------------------	-------------------	--

I. DOCUMENT CHECK

PO #: 16311	LOT Qty: 240pcs	Ship Date:
<u>Master Carton (M/C) Check</u>	<u>Regulation Check (need proof)</u>	
TTL Qty of M/C: 6CTNS	<input type="checkbox"/> UL <input type="checkbox"/> ETL <input type="checkbox"/> FCC <input type="checkbox"/> CE <input checked="" type="checkbox"/> Carton # <input checked="" type="checkbox"/> Printing <input checked="" type="checkbox"/> C/O <input type="checkbox"/> Read out	
Qty per M/C: 40pcs		

Normal Inspection Level	: <input type="checkbox"/> I <input type="checkbox"/> II <input type="checkbox"/> III
MIL 105E Single Sample Plan	: Critical:--- Major:--- Minor:---
	AC: 0 RE: 0 AC: 0 RE: 0 AC: 0 RE: 0
Sample Size: 240pcs (Full inspection)	
JUDGEMENT	: <input checked="" type="checkbox"/> Accept <input type="checkbox"/> Reject <input type="checkbox"/> Hold <input type="checkbox"/> A.O.D

II. COMMENTS

	Critical	Major	Minor	Analysis
		19		The bottom of the tray is loosed (the glue is not firmly attached).
		4		The tray panel is loosed (the glue is not firmly attached).
TOTAL	0	23	0	
REMARKS				

Remarks: Please do not ship out the goods by the above judgement until further notice.

Photo of Defect

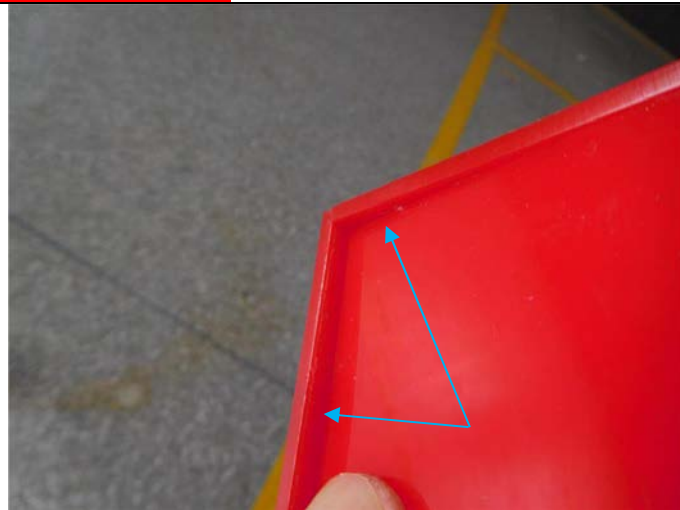

The bottom of the tray is loosed (the glue is not firmly attached).



Correct

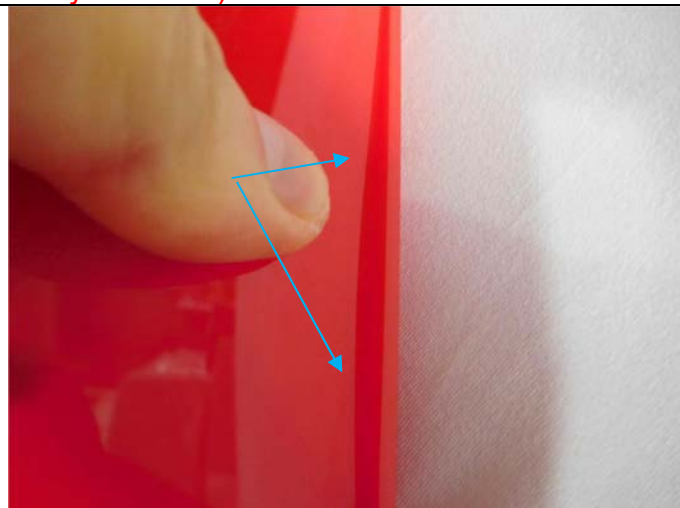

The bottom of the tray is loosed (the glue is not firmly attached).

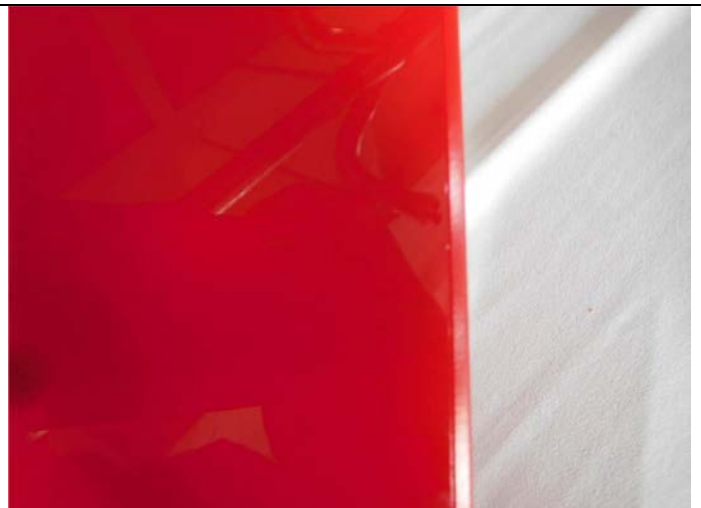

Correct

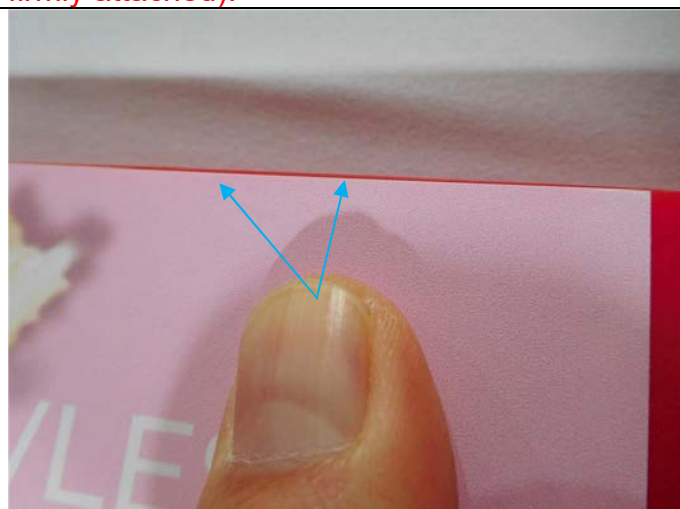

The tray panel is loosed (the glue is not firmly attached).



Correct

Photo of Product





Photo of Carton





Photo of carton test



